# ARAPAHOE COUNTY GOVERNMENT ORGANIZATIONAL CHART

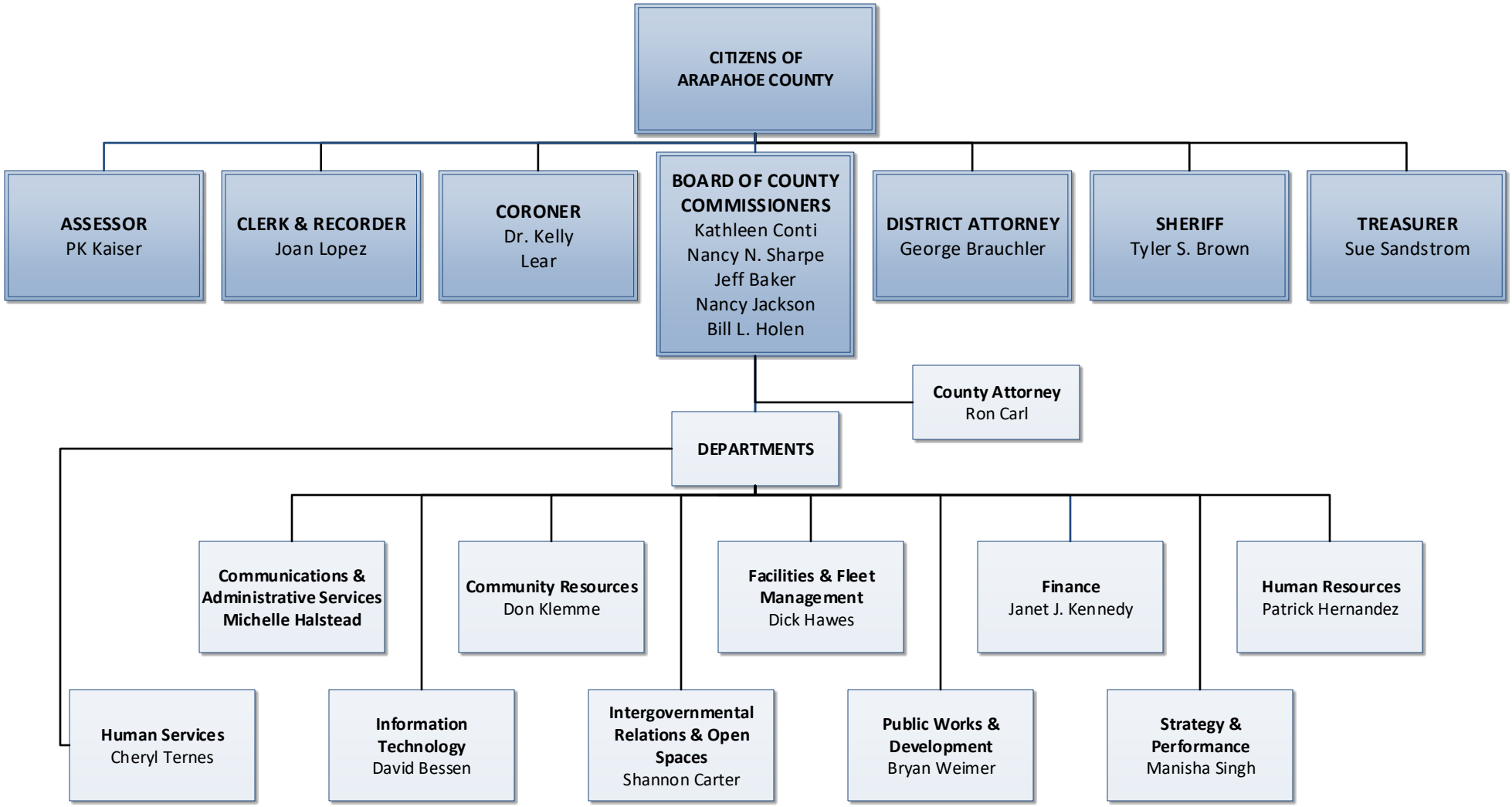


ARAPAHOE COUNTY
COLORADO'S FIRST